Course in ANSYS

Example0540

Example – Plate

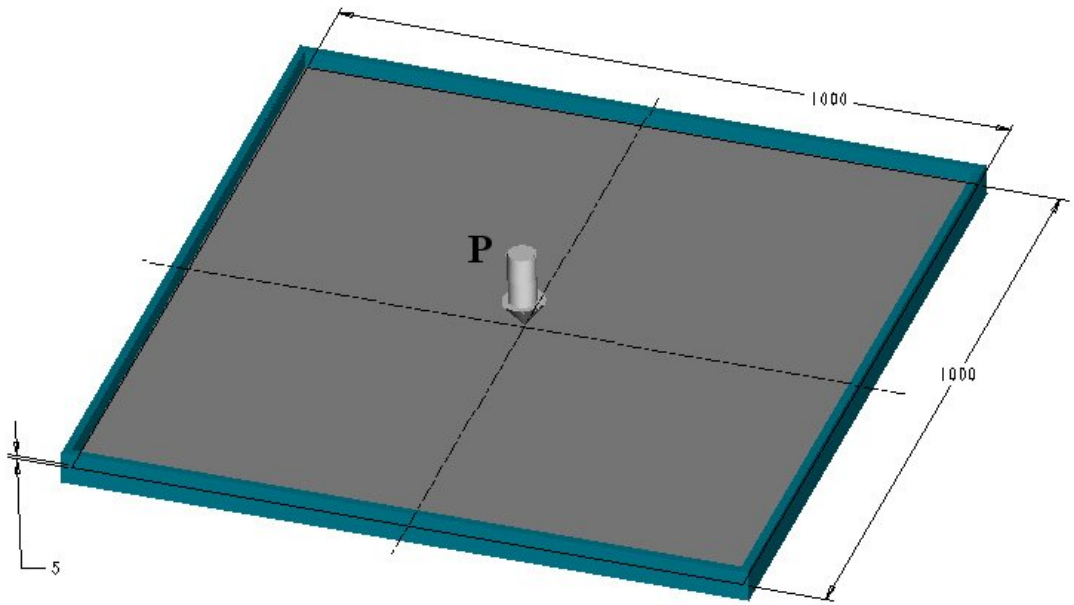

Objective:
Plot the P-U curve for the nonlinear behaviour
Tasks:
Model the geometry
Run a static linear analysis
Run the nonlinear analysis

$E = 210000 N/mm^2$
$\nu = 0.3$
$L = 1000mm$
$t = 5mm$
$F = 10000N$

Example - Plate

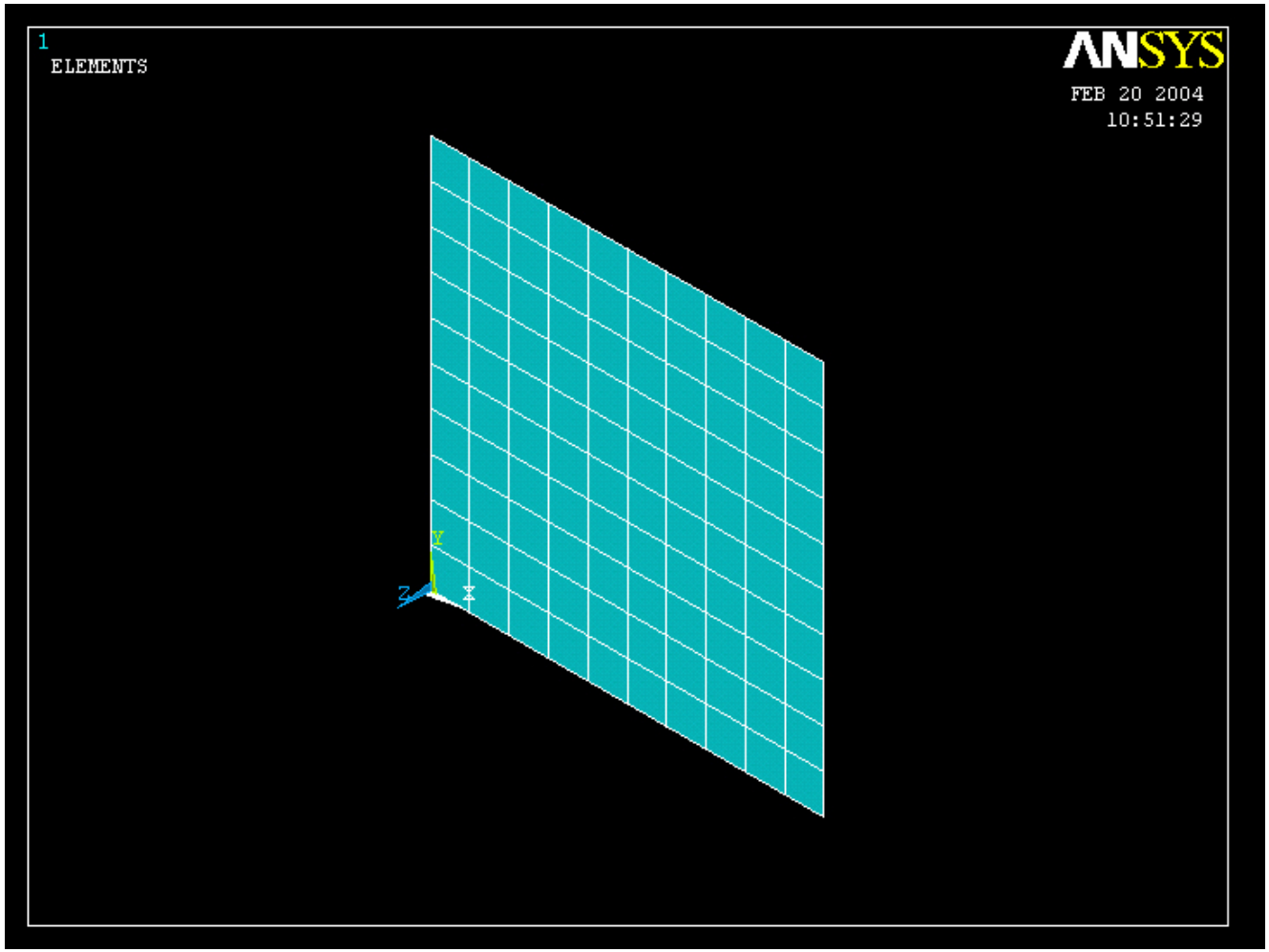

Example - Plate

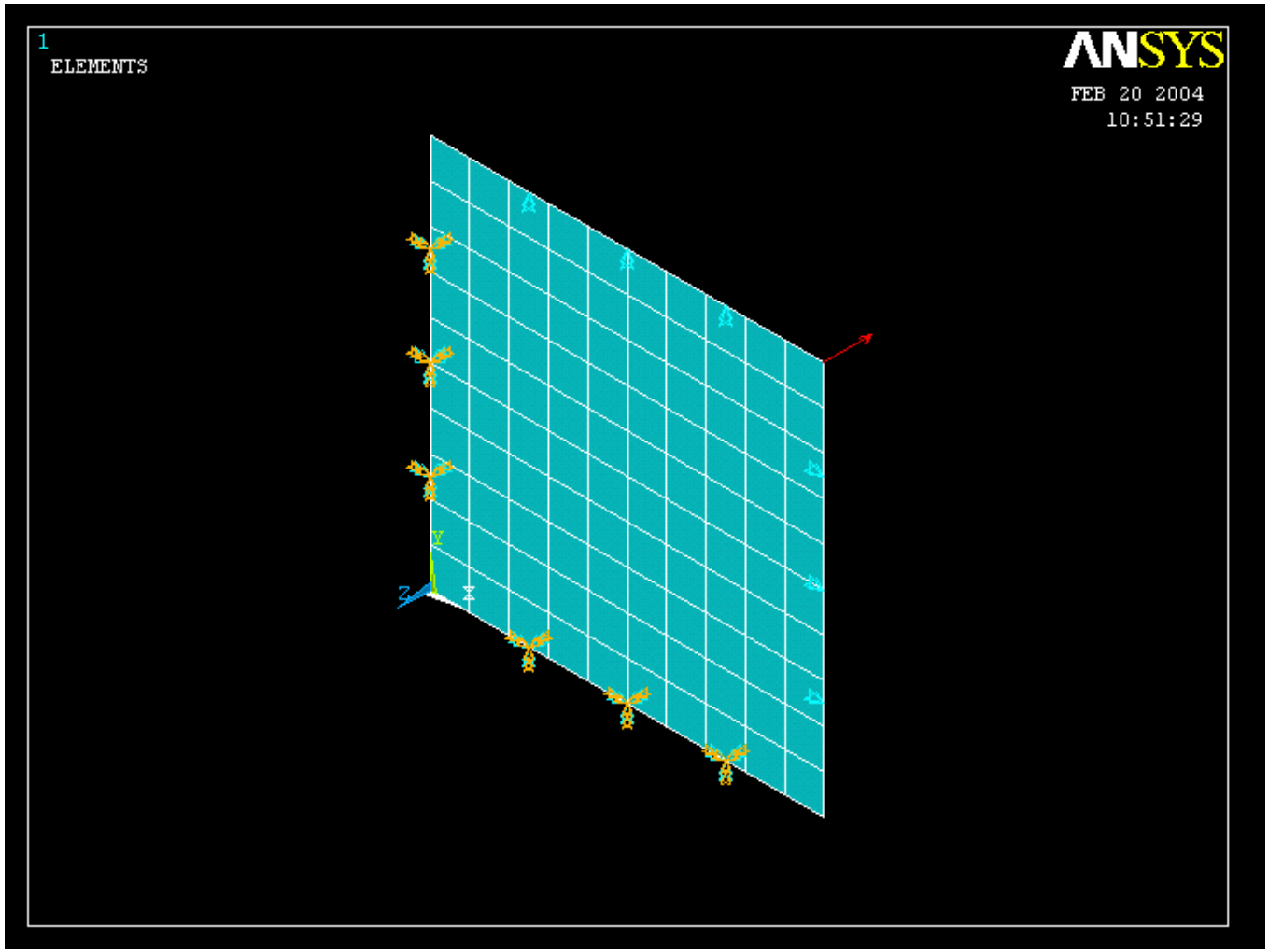

Example – Analysis Type

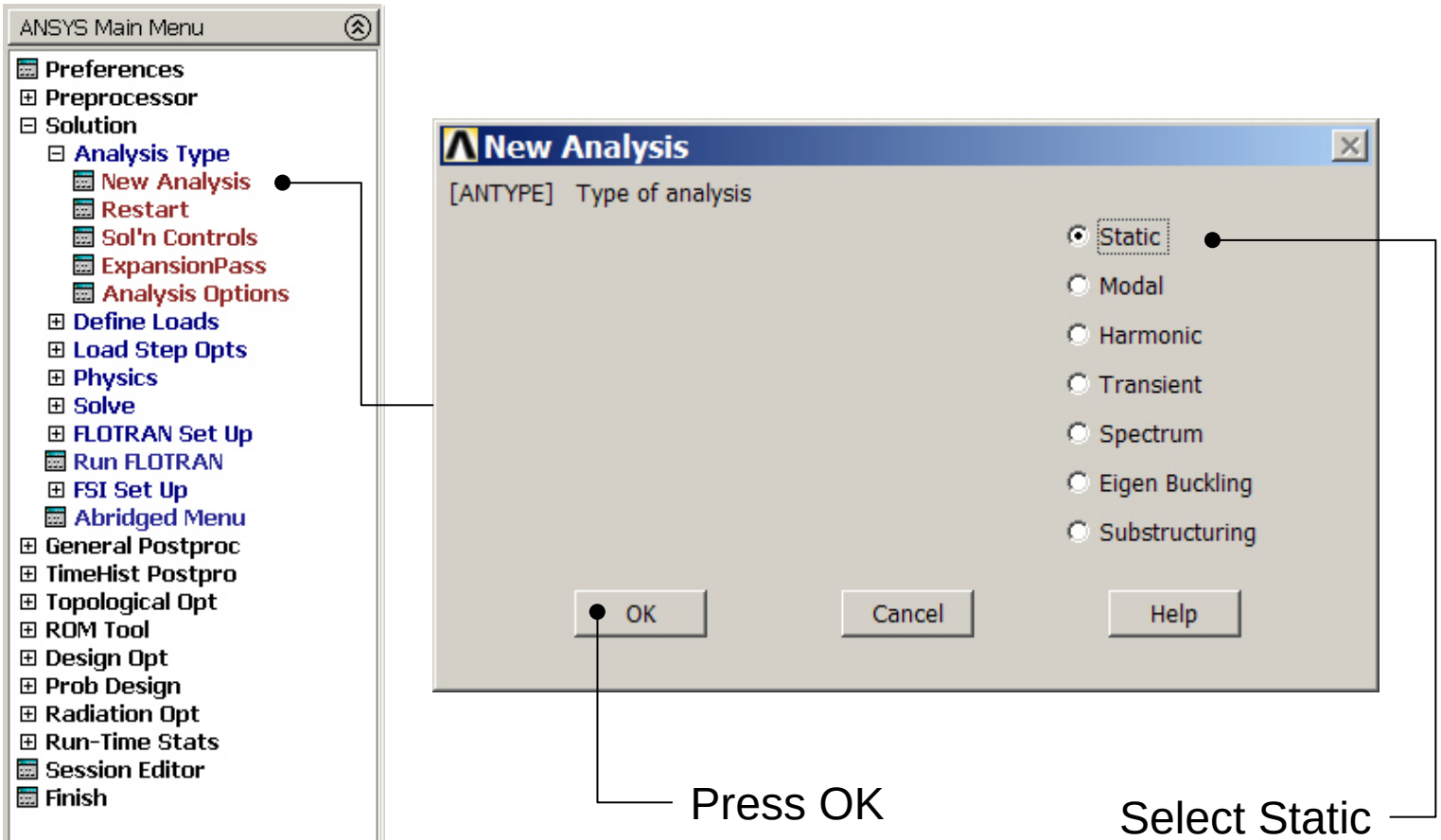

Static solution – Analysis Options

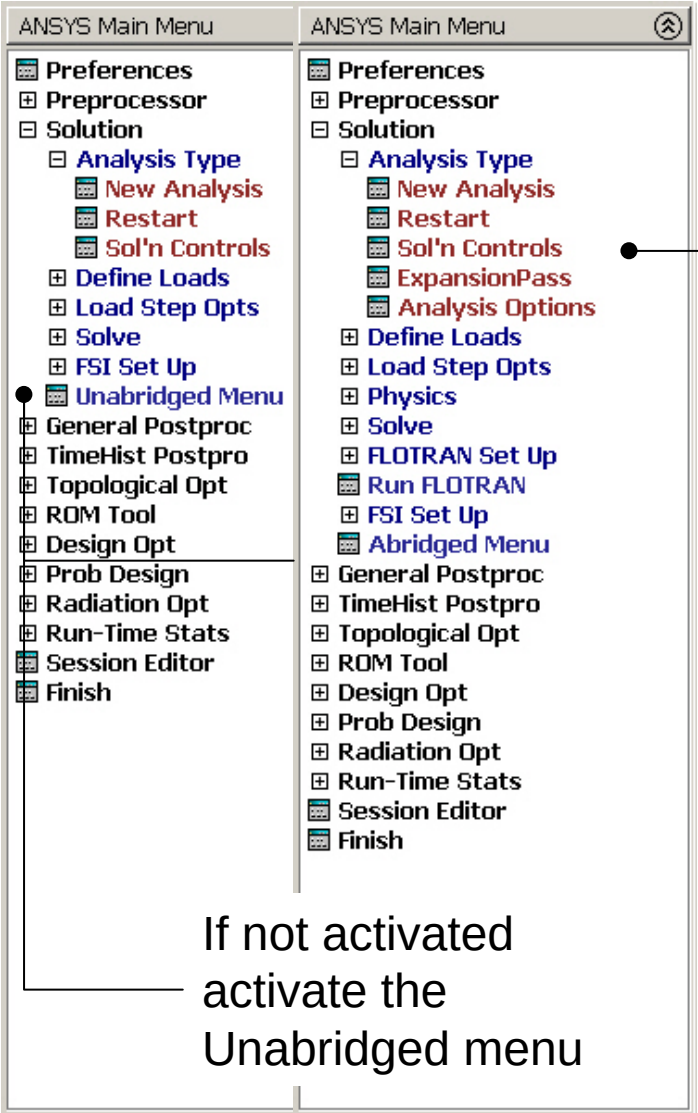

Select Sol'n Controls

If not activated activate the Unabridged menu

Example0540

Example – Solution Controls

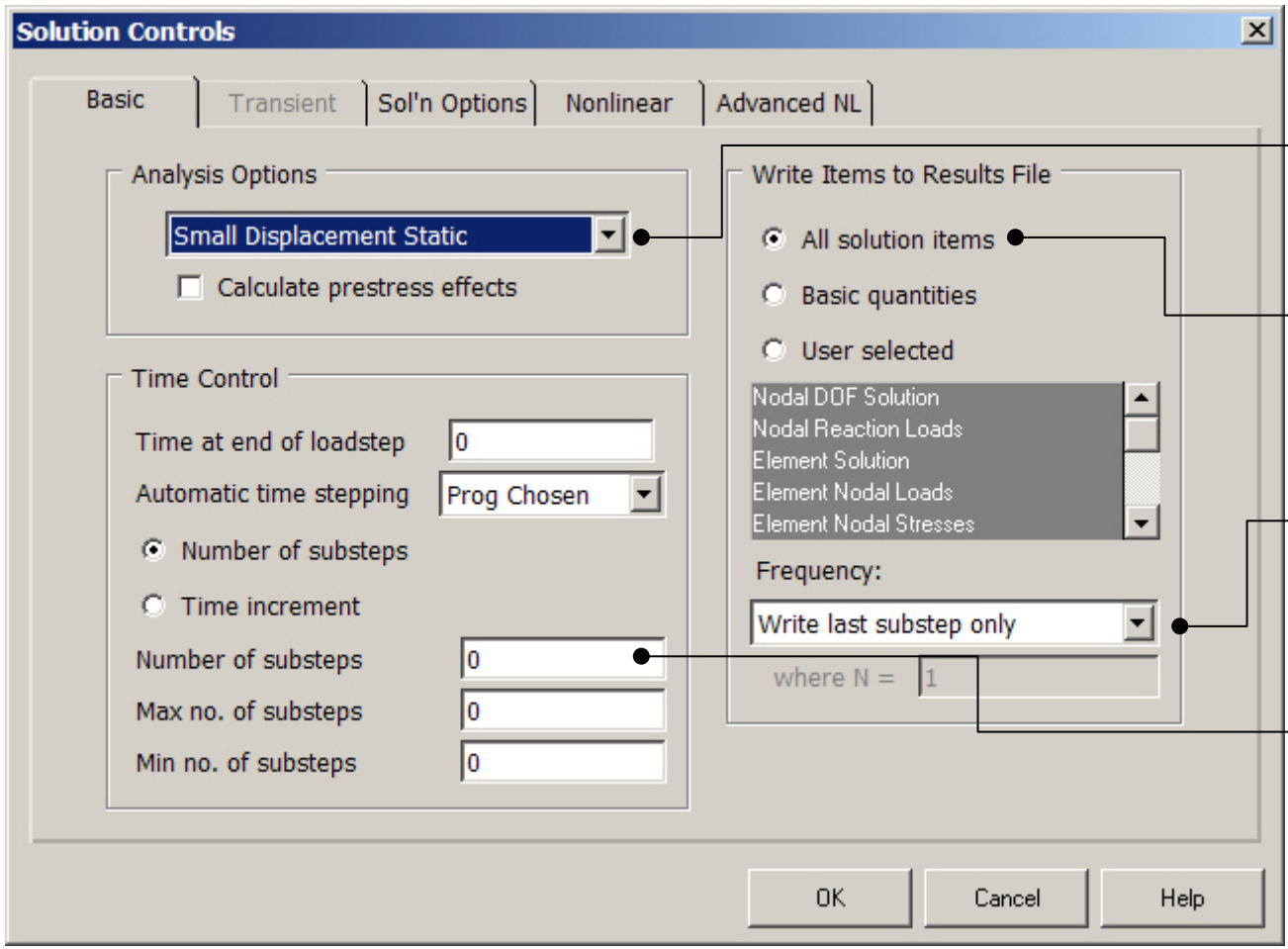

Change to Large Displacement Static

Select All solution items

Select Write every Nth substeps

Enter 30

Example – Solution Controls

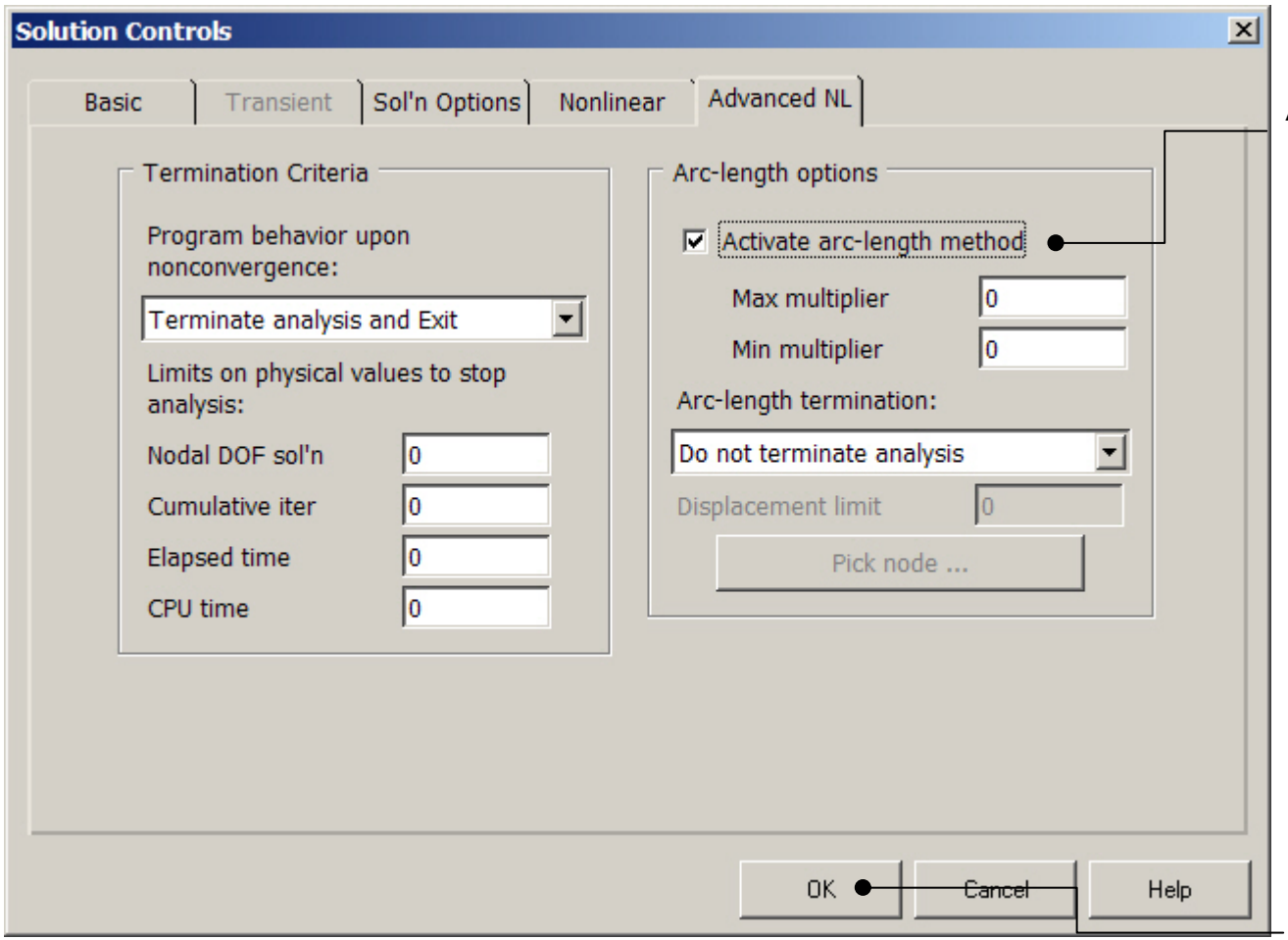

Activate the arc-length method

Press OK

Example – Output Ctrls

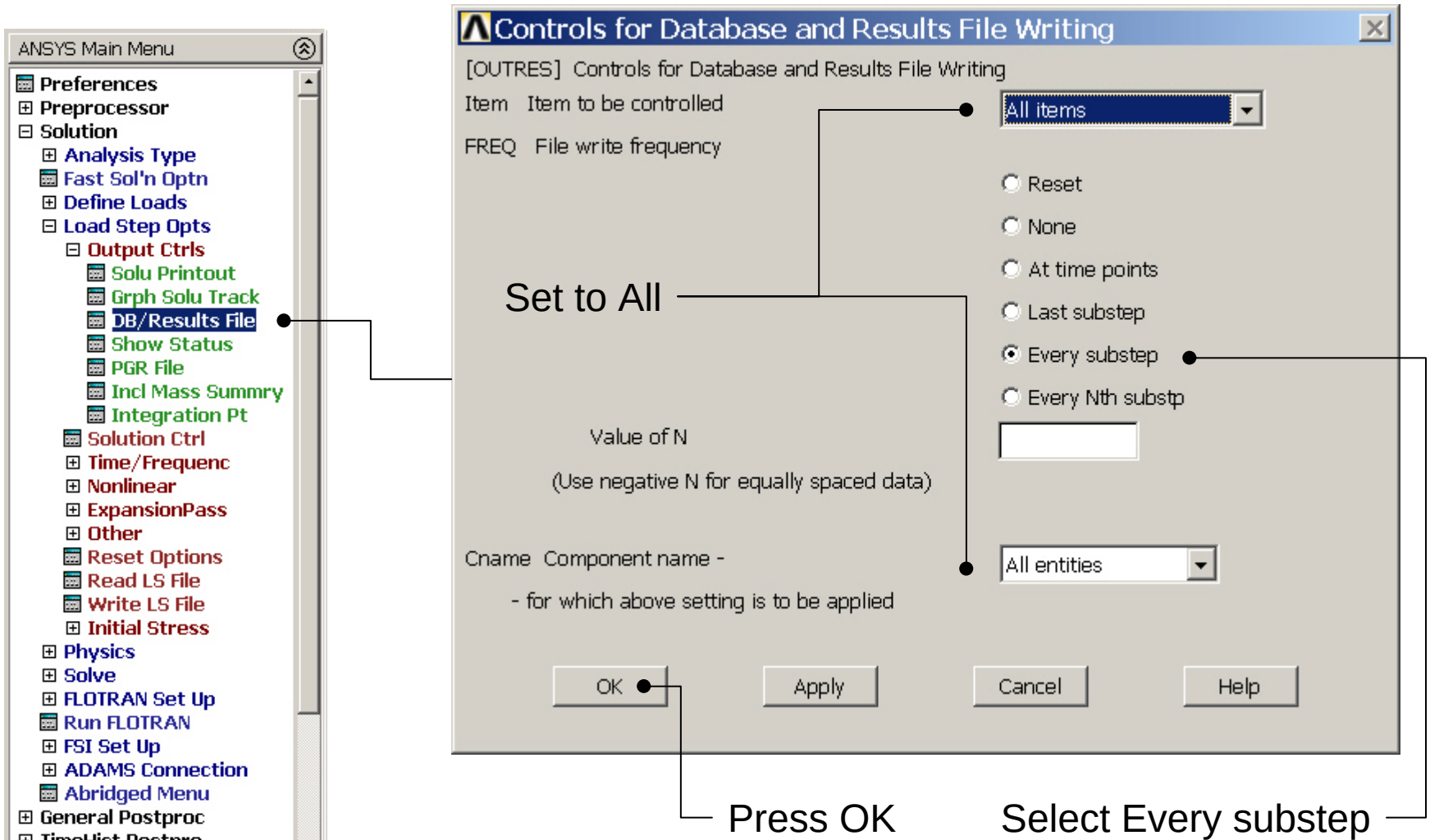

Example - Solve

Solution > Solve > Current LS

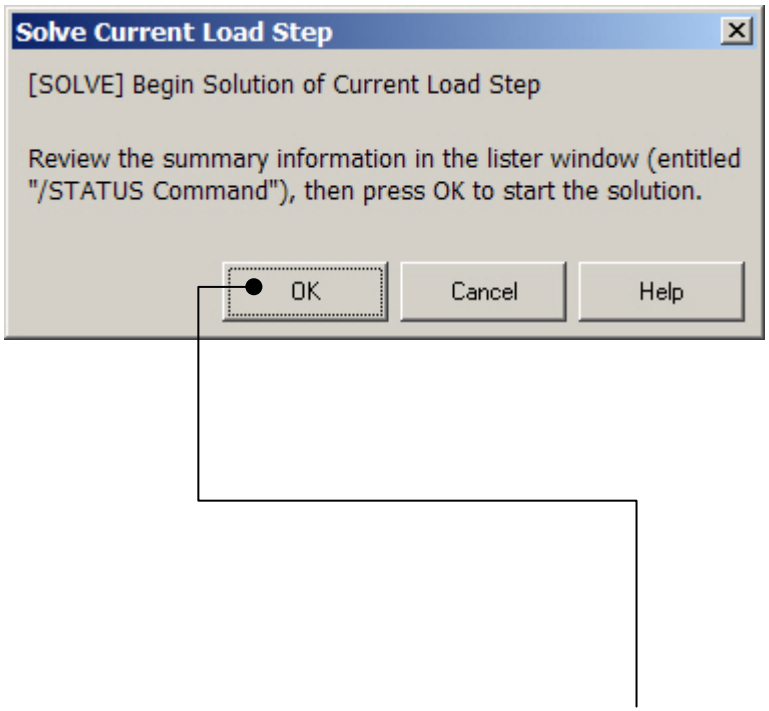

Example - Convergence

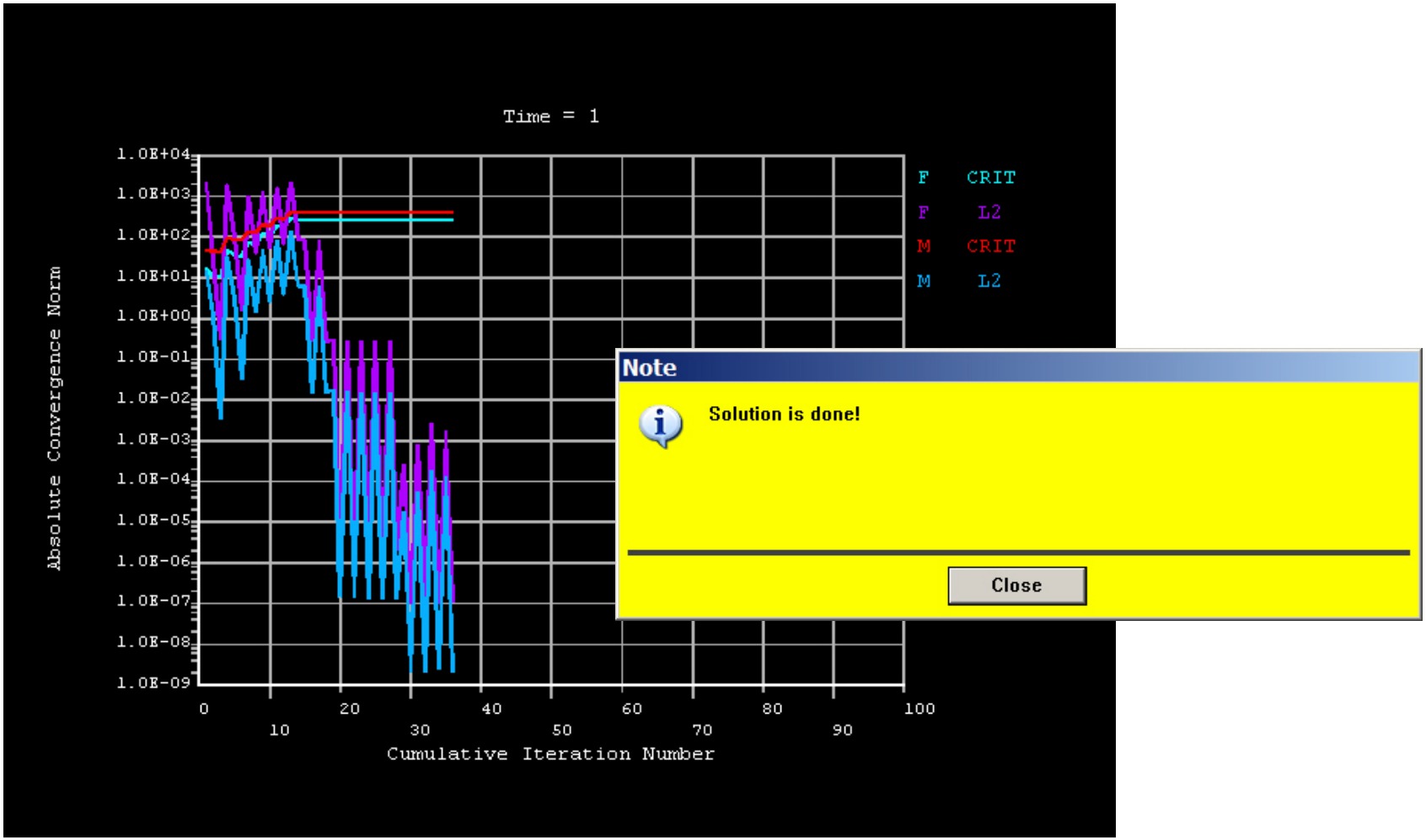

Example – Plot - Lines

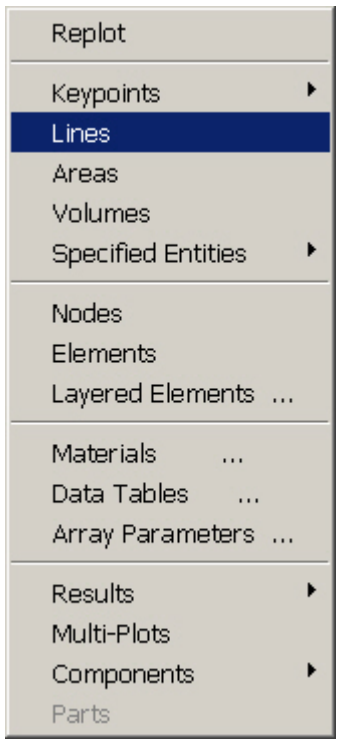

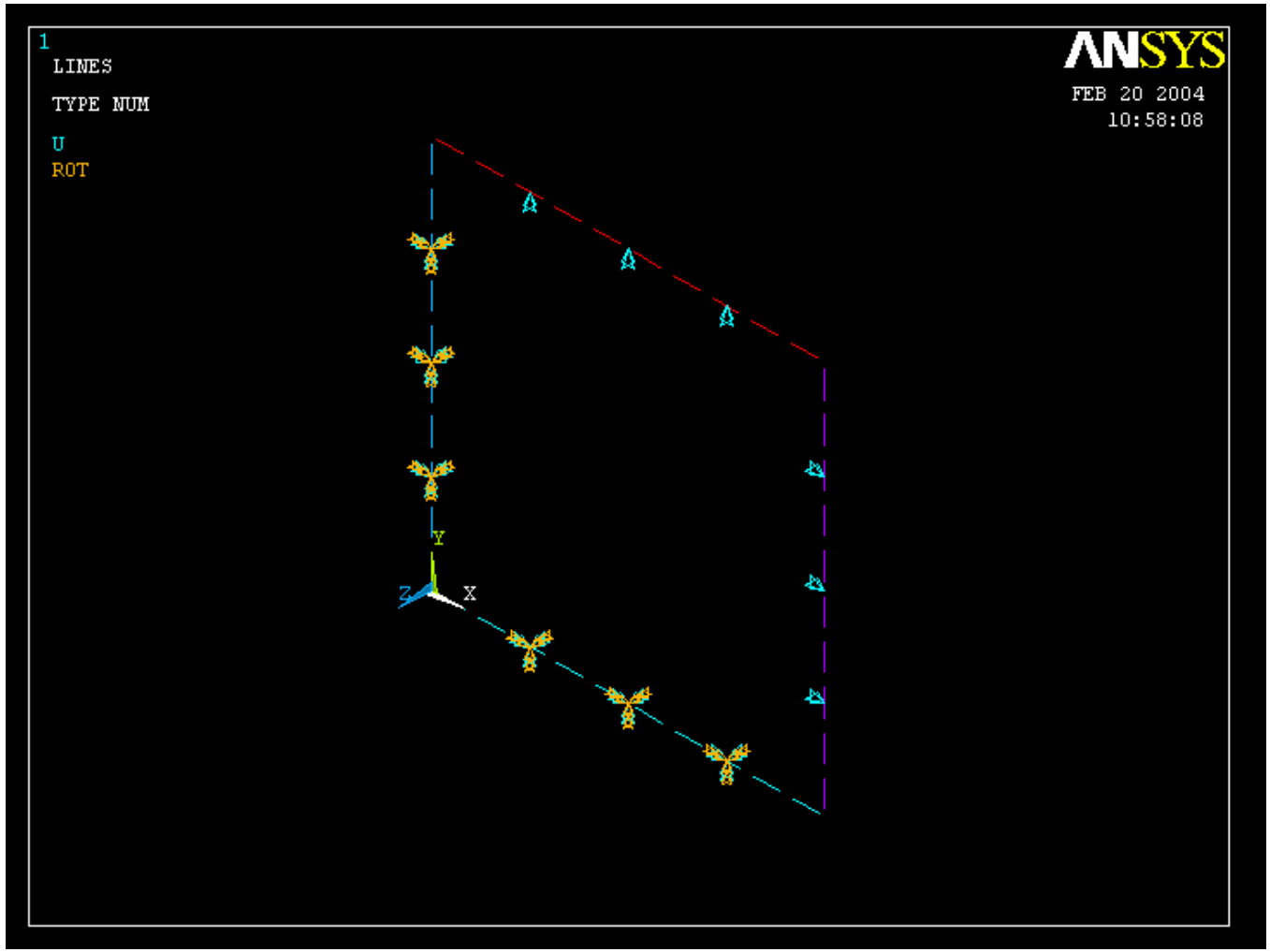

Example – TimeHistory Postpro

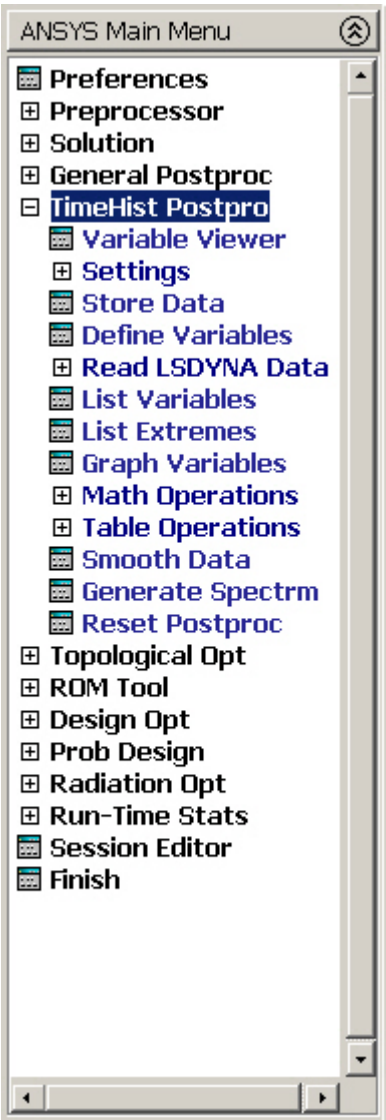

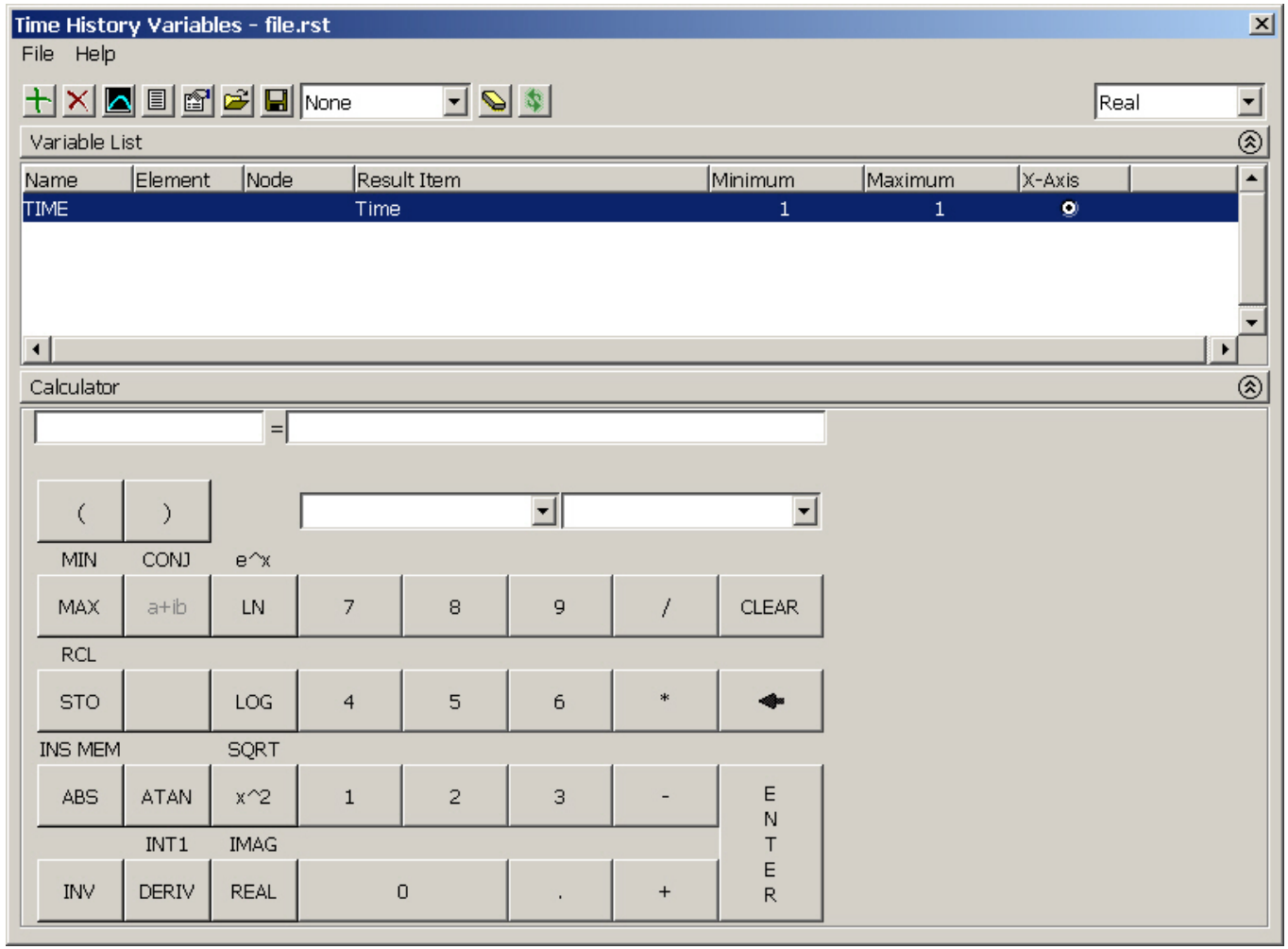

Close this dialog box

Example – Define Variables

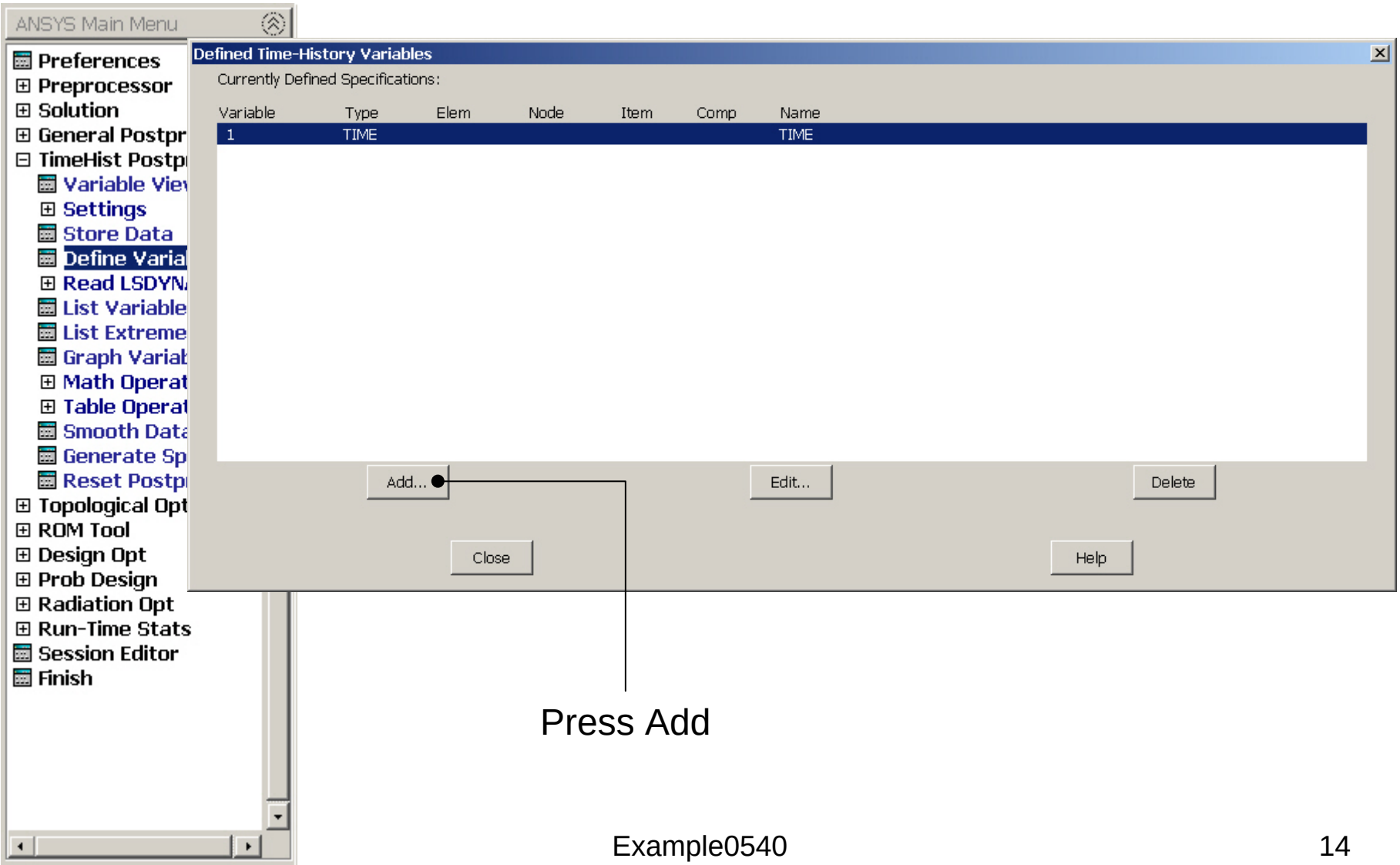

Press Add

Example – Add Time-History Var.

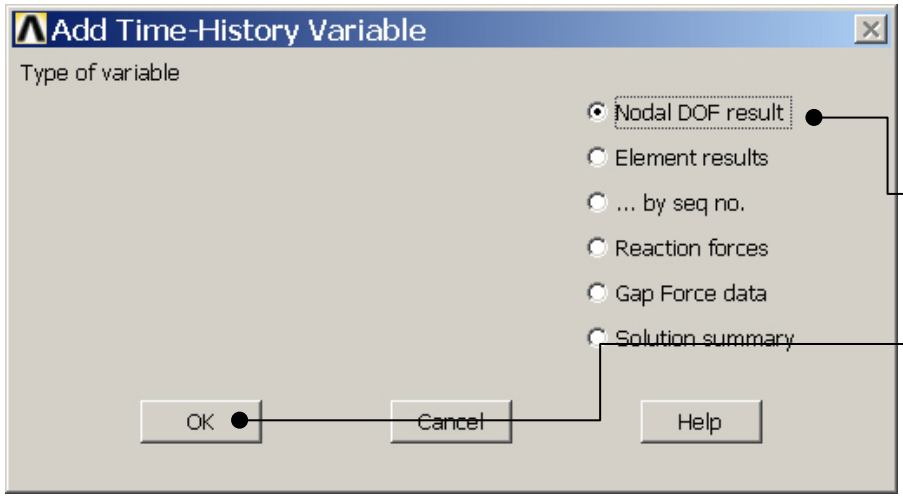

Pick the top right node

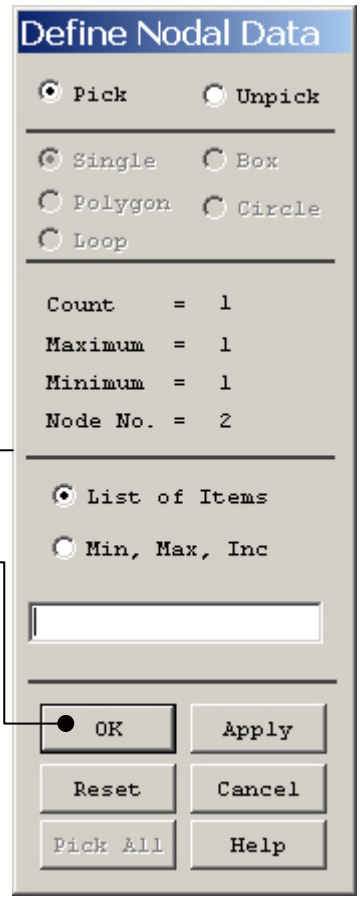

Select Nodal DOF result

Press OK

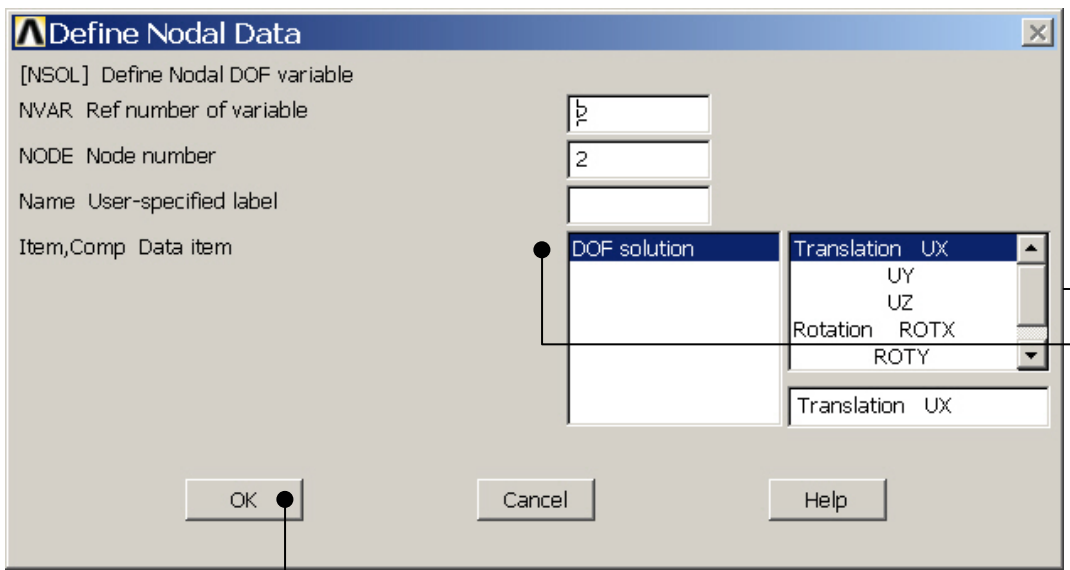

Press OK

Select DOF solution and Translation UZ

Press OK

Example – Add Time-History Var.

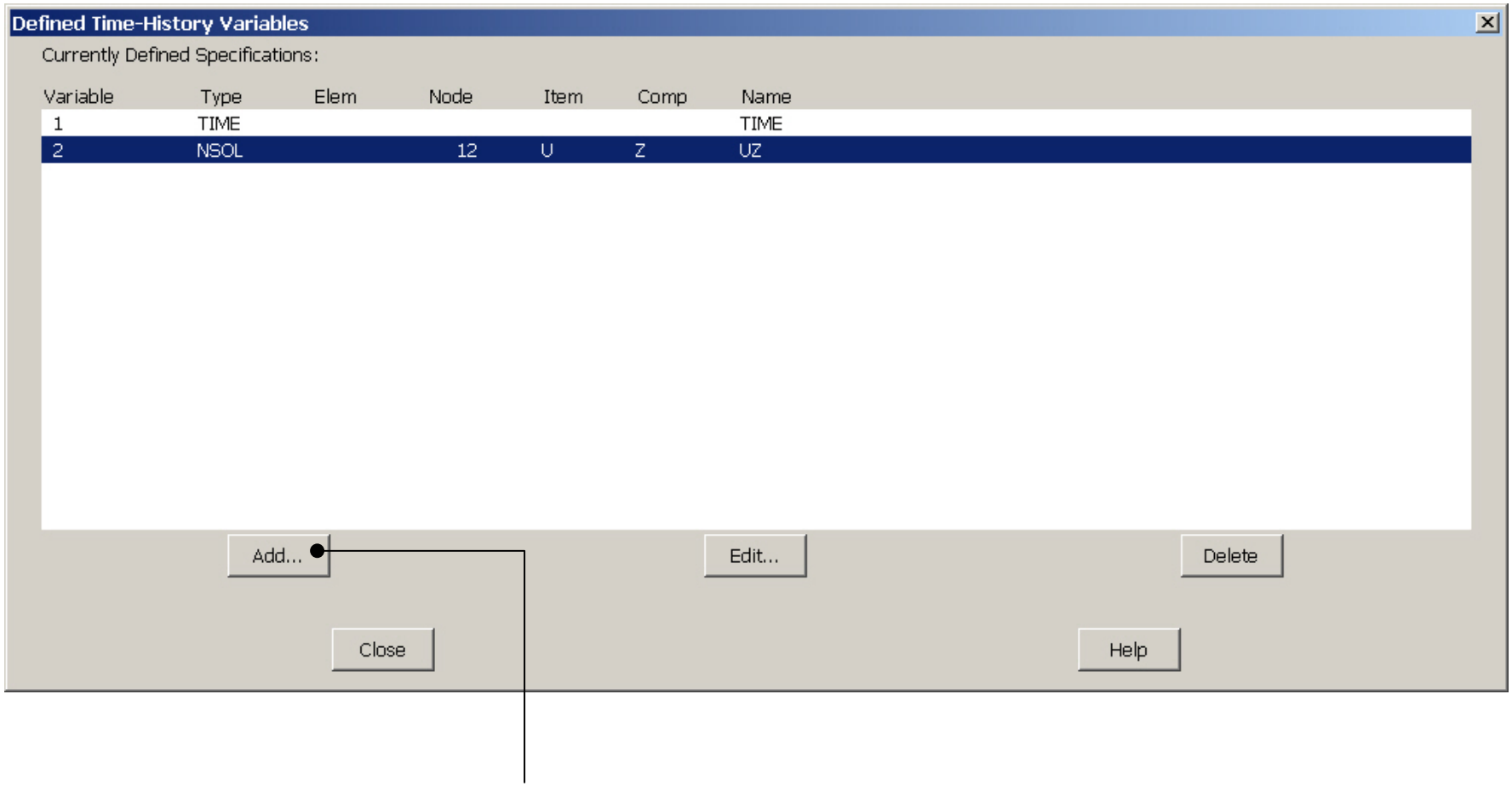

Example - Settings

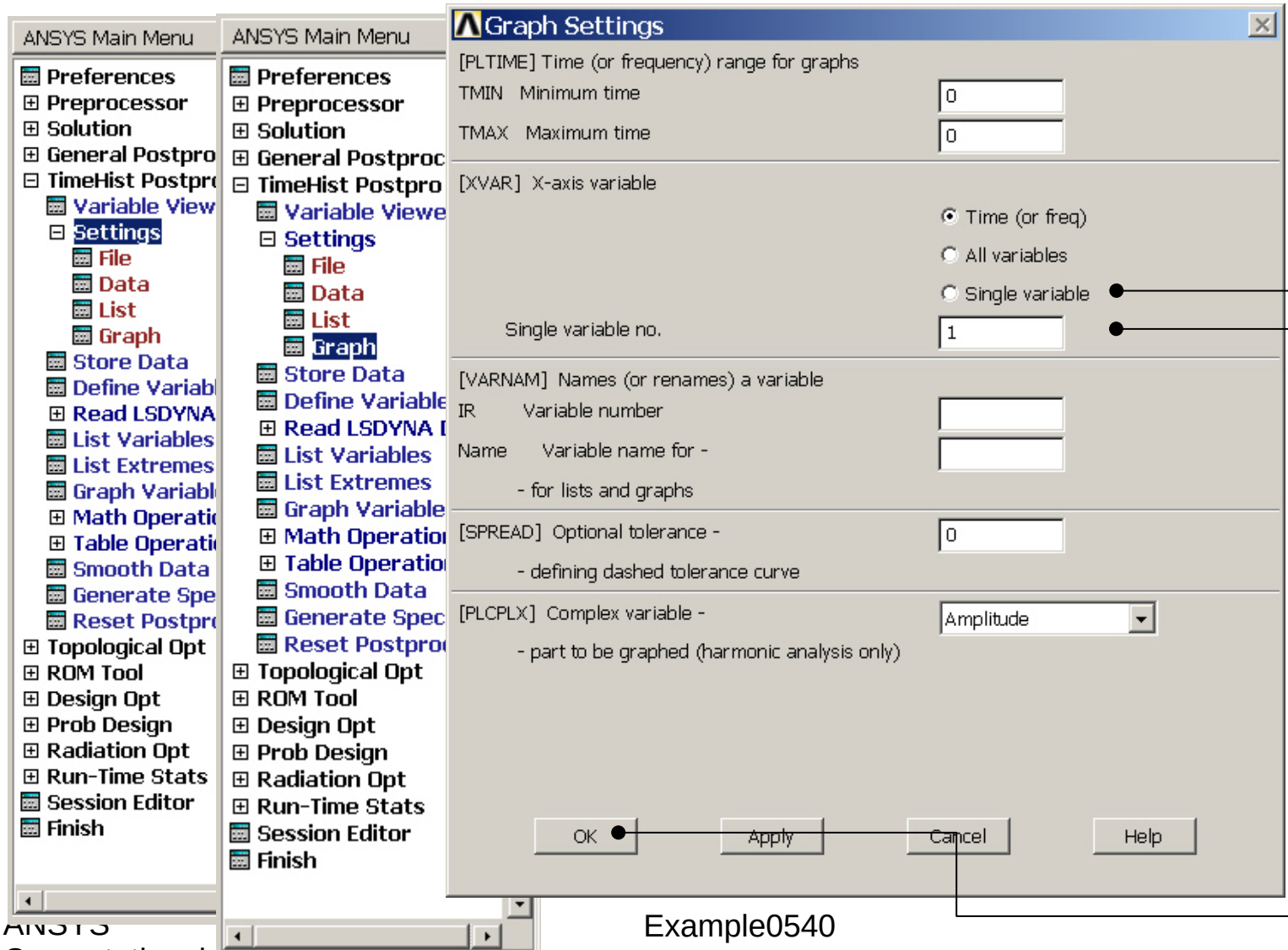

Select Single variable to plot on X-axis

Enter 2 to plot UZ for the top node on the X-axis

Press OK

Example – Style - Graph

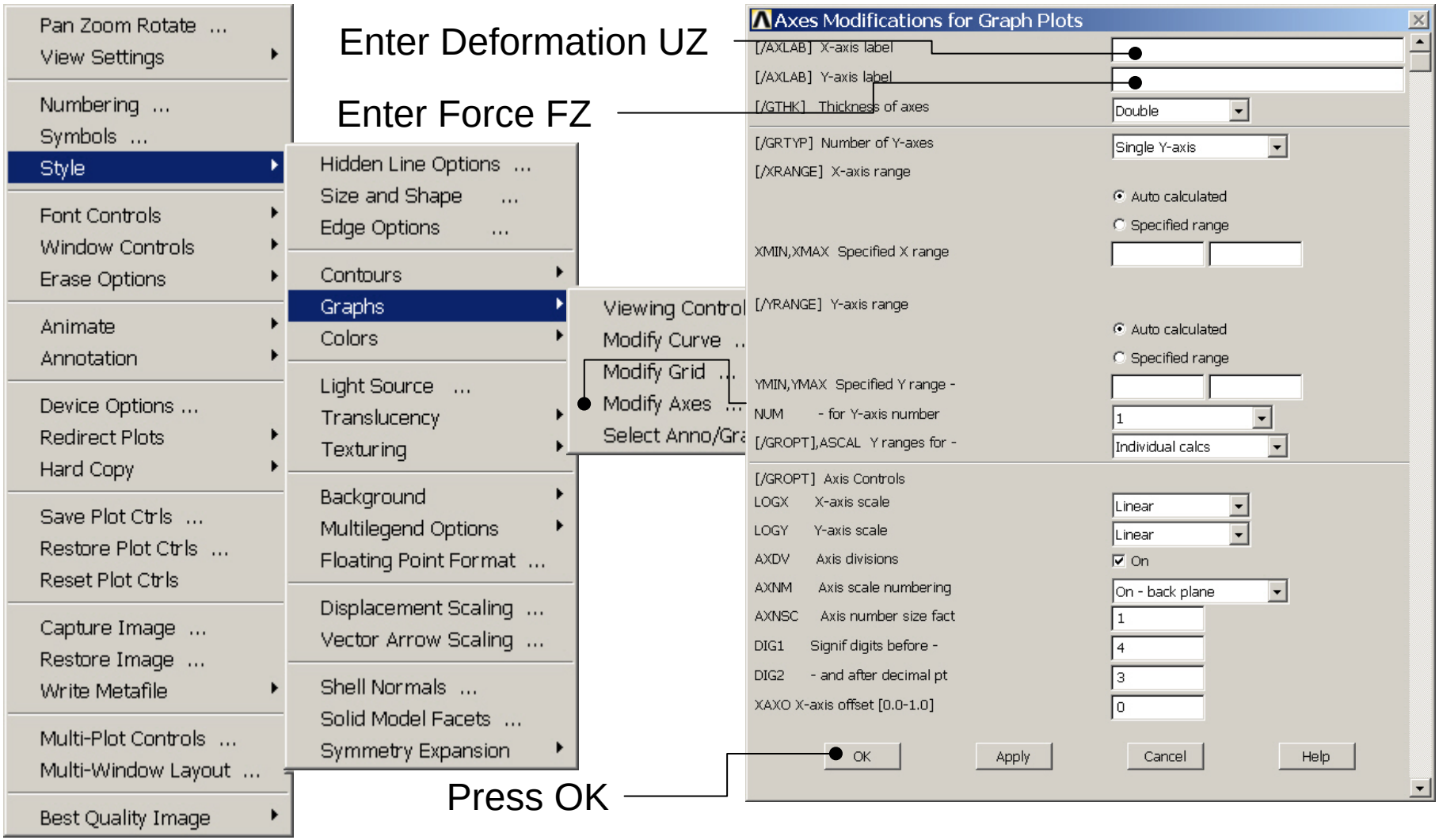

Example – Graph Variables

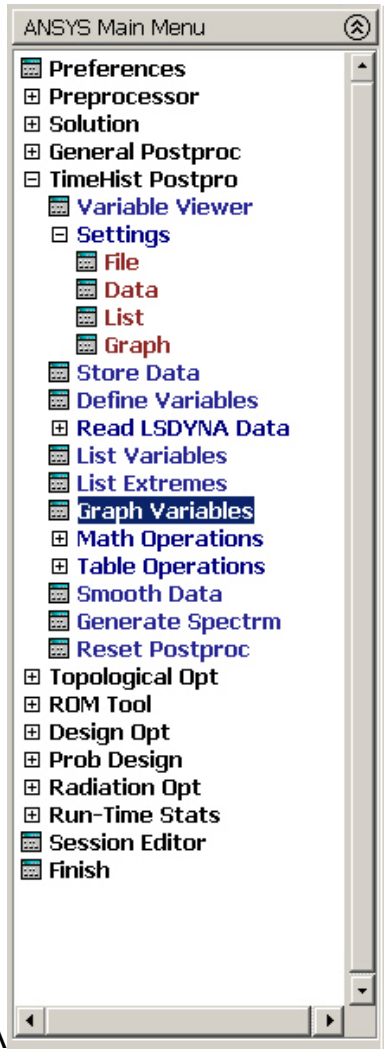

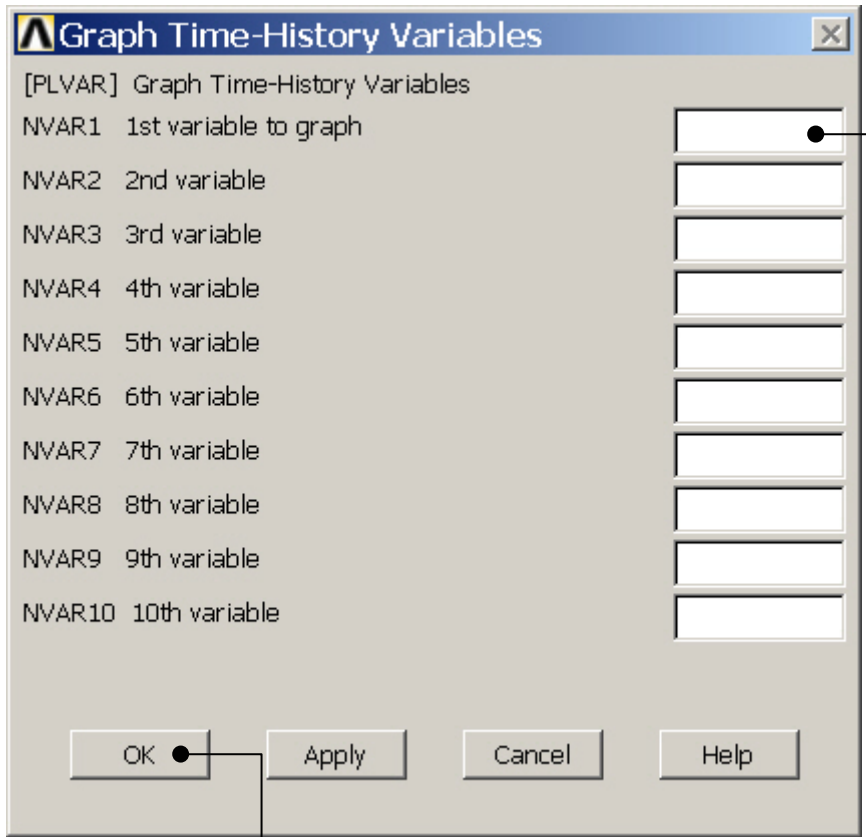

Enter 1 to plot the reaction force FZ on the Y-axis

Press OK

Example - Graph